



Friendship Home

Safe shelter and so much more

Why Doesn't She Just Leave?

"I was scared. He told me every day for ten years that he would kill me if I ever tried leaving. If I ever left the house and he caught me leaving he would put me in the basement and torture me. No, I didn't think about leaving."

These words came several years ago from Angel, a former resident of Friendship Home.* The seriousness and significance of Angel's story has not faded over time. Every day in our city, women are scared their batterers will follow through with their threats.

Saturday, August 6, SueAnn Bedlion was murdered by her abuser, who then shot himself. It was the twelfth domestic violence related murder in Lincoln in the past ten years.

Over that same period of time, you've made it possible for Friendship Home to keep over 11,000 women and children safe from harm.

Leaving a relationship where there is domestic violence comes at great risk. You know that. Angel knows that. The family of SueAnn Bedlion knows that. She was trying to



"He told me every day for 10 years that he would kill me if I ever tried leaving. No, I didn't think about leaving."

leave and Jerry Crook killed her so she could not. The risk of physical injury and death skyrocket 75 percent when a woman tries to leave a batterer.

Having a safe and confidential place to go, as well as trained Advocates to explain the risks and need for vigilance when attempting to leave an abusive partner are crucial to saving women's lives.

Friendship Home is that safe place to go. Advocates and Case Managers monitor women's safety on a daily basis. They help women create safety plans so they can leave thoughtfully. The shelters' locations are kept secret so he cannot follow through on his threats.

For the past thirty-three years, you have ensured women, who are scared for their lives and for their children's lives, have Friendship Home. You've given them hope when they've had very little. You've saved their lives.

When domestic violence Advocates hear the question, "why doesn't she just leave," they think of the lethality of leaving, the financial constraints battered women face, the children involved, the deep ties that bind, the pressure from others, and instead they ask, "why doesn't he stop?"

*Visit www.friendshiphome.org/fh-services to watch a video with more testimony from Angel and other survivors of domestic violence.





cricket
wireless

Thank You
Cricket Communications!

A lifeline in a caring community! These words grace the brochure about Friendship Home's services. One partner, Cricket Communications, has put these words into action.

The cell phones Cricket provides to Friendship Home Case Managers and Advocates allows them take and make calls, whatever the situation;

A woman who was able to snatch a few minutes to let them know she is okay and still wants to come into shelter;

Ringling the Food Bank to request a food basket for a family leaving shelter;

A discussion with a member of the Coordinated Community Response team about a safety risk for a particular family;

Telling a donor where they can drop off the items they collected at their drive;

A woman who wants to talk about the gun her abuser just bought and is scared about what might happen.

Cricket's generous donation is a lifeline for the Staff at Friendship Home and the women and children they are helping to keep safe.



safe quarters

Open Your Door to 1,700 Friendship Home Volunteers

October 2nd

Safe Quarters began as a vision of a dedicated volunteer. Nine years later, thousands of volunteers and friends have continued that vision, that all homes are ones of love, safety and support.

Welcome Friendship Home Safe Quarters volunteers on October 2 and help us continue this tradition.



2010 Safe Quarters Team Young





Children's Program, Supported



From time to time Friendship Home is surprised to learn a donor has made the ultimate gift; a bequest. This spring we received notification that a donor left \$10,000 to Friendship Home in her will. This generous bequest allows Friendship Home to provide services to children in shelter through the Children in Shelter Project.

We know that a child who witnesses or suffers domestic violence is at increased risk of

becoming a victim or perpetrator of intimate partner violence as an adult. We also know that children who experience or witness domestic violence are at increased risk for school failure. Intimate partner violence impairs a child's concentration and ability to learn, resulting in anxiety and absence.

At Friendship Home, with your help, we are able to dedicate time and attention to the welfare of the most innocent of victims through our Children's Program. Advocates work intensively with children in shelter; mentoring them through their stay and using various strategies, such as support groups and art therapy. These highly trained specialists also help mothers understand behaviors they may see in their children and empower them through strategies that allow them to deal with these behaviors non-violently.

Thanks to this single contributor's wish to make a difference in the community, even after she was gone, we can break the cycle of violence, surrounding children with lessons of hope, understanding and acceptance.

Contact Friendship Home's Finance Director at amilat@friendshiphome.org or 402-437-9317 if you would like information on including Friendship Home in your will.

Thank You Verizon!



They did it again!

Over the past three years, Verizon has shown their spirit of giving over and over. They have collected school supplies, volunteered at and sponsored events, put together Mother's Day baskets, provided books for kids, collected cell phones, and hosted golf tournaments all to benefit the women and children at Friendship Home. On October 2, their commitment to this community will be on display with their event sponsorship of Friendship Home's 9th annual Safe Quarters drive. This sponsorship underscores Verizon's company-wide support for victims of domestic violence. The Staff at Friendship Home is honored to partner with such a fine and charitable corporation.



Verizon Wireless employees
Jeff Debrie, Kristen Wright,
Amy Schlichting
and Ben Plouzek



Partners in Friendship

With caring donors like you, the women and children at Friendship Home had a hope-filled spring! Here are some examples of the creative ways you've helped the women and children at Friendship Home.

The summer heat did not stop many loyal Friendship Home supporters in their efforts to raise money, collect needed items, or donate their time and services. Here are some ways that you continued making the women and children at Friendship Home a priority despite your busy summer schedules.

Many landscaping changes were finished outside of Friendship Home's walls. **City Impact Youth Group** coordinated the children's backyard improvement project, with help from **Hofeling Enterprises** who donated truckloads of mulch, and workers from **Lincoln Berean Church** who installed the retaining wall around the play structure. **Paula Luther**, master gardener volunteer, brought color and life to shelter by planting flowers pots and boxes at our shelter entrances. **Nebraska Wesleyan Students** participating in Lend a Hand Day did some outdoor clean up and yard work at shelter.

Inside the shelters, several other improvement projects took place, thanks to the help of volunteers like you. **Wilderness Construction**, led by **Tracy Baker**, provided the labor and

supplies to install a new floor and decorate the entryway to one of our shelters. **P.E.O. Chapter ES** cleaned and organized, and **Bob and Gwen** continue to pick up recyclables at both shelters and take them to recycling centers.

Susan Craig with **BeautiControl** continues to provide spa nights for women in shelter, while **Tina** and her **Therapy Dog Tank** meet with children during group activities. The **UNL Student Artist Portraiture Project** finalized in August.

Several organizations city-wide creatively raised money for Friendship Home. Employees from **Nationwide Insurance** participated in their annual walkNationwide, with donations being sent to the employees' charity of choice. The **Immanuel Lutheran Womens Missionary League** hosted a Salad Supper Fundraiser, of which Friendship Home was the beneficiary. Employees from **Lincoln Federal Savings Bank** donated money to Friendship Home by "buying" casual days through their "Casual for a Cause" event. The **Chrome Divas of Southeast Nebraska** held a bingo run over 150 miles



KFRX deejays Matt, Lindsey and Chi with the 2011 Estrogen Open Winners

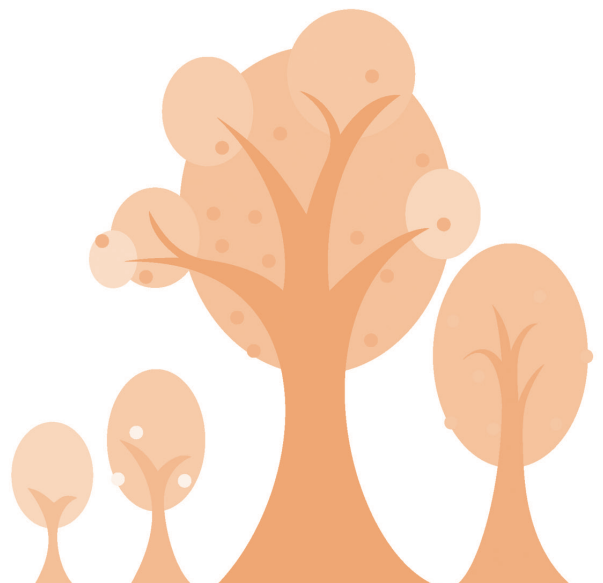

throughout Lincoln, followed by a party with raffle prizes and a silent auction, raising funds for Friendship Home. Golfing was in full swing for those who participated in three golf tournaments for Friendship Home over the summer. The **5th Annual Verizon Wireless Golf Tournament**, **KFRX's 2011 Estrogen Open at the West Nine at Firethorn**, and the 5th Annual Golf Tourney, the **Ortho Open** held by **Lincoln Orthopaedic Center** all benefitted the women and children at Friendship Home. Members of **Waverly High School's FCCLA Club** raised funds for Friendship Home, along with **Lancaster Learning Link** students who held an Art Show. The **Maxey Elementary School Student Council** sold school supplies and donated the proceeds to Friendship Home.

Women and children in shelter were kept fed, clothed, safe, and entertained with items donated through various activities and organizations. **Scott Grossenbacher** worked with Lincoln

Belgium on the donation of bikes for residents of shelter. **Linda Hemmingsen**, along with her group at **Edward Jones**, collected several grocery sacks of food, and the members of **P.E.O. Chapter BY** collected a plethora of breakfast items for residents. **Verizon Wireless Customer Call Center** employees collected school supplies for kids heading back to school. Owners of **Cupcakes and More** have been donating sweet treats to fill the tummies of residents. **St. Luke's United Methodist Church** collected items through their Christmas in July Fundraiser, and students in **UNL's Communications 210 Class** also donated several much-needed items for shelter residents. **Nikky** from **Chicks Dig Deals** held an items drive for Friendship Home, and **Sewing for Babies** knitted blankets, sweaters, and socks for residents. The **UNL Panhellenic Council** asked their rush candidates to bring new items for shelter to rush week. The young recruits answered the call and filled a moving truck with items!



Lincoln Orthopaedic Center Presents Check at Ortho Open



Verizon Golf Tournament Winners Gic Spry, Mike Leising, Justin Hart and Jeff Griffiths



Sincere Thanks to Our Donors

Friendship Home thanks its contributors for their generosity. The following list reflects contributions between May 16, 2011 and August 15, 2011. All donations help provide safe shelter, support, advocacy and comprehensive services for battered women and their children. Contact the Development Office at 402.434.0163 or by email to taras@friendshiphome.org with any questions or concerns.

Individuals

Irene Abernethy	Thomas and Nancy Calvert	Jason Draper	Sherryl and James Gillette	Rene and Matthew Hodges
Rebecca and Ron Ackermann	Yvonne and Alfred Calvert	Deborah Drbal	Georgia Glass	Staci Hohlen
Kirk and Jeanette Adams	John and Joyce Cambridge	Angela and David Drevo	Kyle Goracke	Marcia and Cliff Hollestelle
George and Ina Akerson	Ronald Case	Karin Droge	Cathy Graham	Barry and Amy Hoover
Barbara Albers	Lindsey Casper	Leah Droge and Chad Petska	Lisa Graham	John Hopson
Dewaine and Irma Alcorn	Jeff Cassler	Wilma Droge	Diane Gratopp	Julie Hopson
Roberta and Donald Anderson	Dee and Steve Caswell	Gina and Michael Duncan	Tammy Green	Dina and Randy Horst
Tamera Andreasen-Toof and James Toof Jr.	Chris and Deb Caudill	Rebecca and Steven Dunder	Charles and Carolyn Gregorius	Diane and Kirk Hoveling
Laura and Donald Arp	Fran Chaffee	Nancy and Hess Dyas	Ryan Griess	Herb and Sue Howe
Charles and Gail Bachinski	Judd and Amy Chatelain	Richard Earl	Jeffery and Kathy Grubbe	Katy and Larry Hubka
Vickie and Roch Bahl	Clifford Cheever	Deanna and Joseph Ebmeier	Linda Guenter	Caroline and C. W. Hug
Joyce and Sam Baird	Joel and Jeannette Christianson	Barbara Edmondson	Melissa and Gabriel Haecker	Naomi and Ron Hull
Lucille and Robert Baldwin	Dale and Joan Clark	Robin and William Edwards	Michelle Halim	Craig and Vicky Hundt
Delores Ballew	Jane Cogan and Jacque Kidder	Sherry and Eldin Ehrlich	Rose Haller	Andy and Lynn Hunzeker
Freda Bancroft	Crystal and Matthew Collins	Judy Eicher	Jen and Don Ham	Jeff Ideus
Adeline Barrett	Cynthia Conner	Dorene Eisentrager	Michelle and Joseph Hames	Thomas Iwand
Kelly Barrett	Jerry and Lori Connot	Jhordan Elsberry	Jerusha Hancock	Marvin and Cathy Jaques
Mary Barton	Mary Cooley	Lana and Arlen Etling	Donna Haney	Jean Jeffrey
Linda Becker	Herbert Coulter	Amy and Eric Evans	Carolyn and Martin Hansen	Judy Kay and Wayne Jensen
Cheryl Beery	Patti and James Cox	Emilie Farrens	Sandy Hansen	Janet and Kris Jeppesen
Lorene Behrends	LaVon Crosby	David and Michelle Feit	Donald and Nadine Hanway	Ronald and Marjorie Joekel
Natalie Belcher	Adam Cruickshank	Mary and Norland Ferguson	Perry and Jennifer Haralson	Cora and Joel Johnson
Judy Bell	Kate and Larry Culhane	Robert and Susan Ferguson	Crystal and William Harley	Danny Johnson
Alice Bergt	Michael and Eileen Curry	Patty and Gary Fey	Kelly and Craig Harrington	Katherine Johnson
Draper and Joyce Bishop	Angela Czarnick	Raymond and Marla Fiala	Deanna Harris	L. Palmer and Shirley Johnson
Lindy and Doug Bonnett	Thomas Davies	Loyd and Marie Fischer	Ron and Chris Harris	Todd and Tiffany Johnson
Robert Boyce	Joan and Charles Deats	Leland and Leota Foote	Judy and David Hatten	David and Barbara Jones
Ted Branstrom	Jeffrey and Amy Debrie	Kerry Fox	Kathy and Jeff Havlat	Pamela and Gary Jones
Jeri Bredemeier	Shirley Delaney	Alan Frank and Barbara Johnson-Frank	James Havlena	Wanda and Donald Jones
Gary Bredensteiner	David Dell	Becky Franklin	Mary Heidrick	Zachary and Abigail Jones
Sharon Brehm	Leonard Deschene	Laura Franz	Judy and Lloyd Heil	Dani and Joe Jurgens
Laurence and Marilyn Brown	Marilyn and James Devaney	Ronald and Genevieve Franz	Arnold and Sherri Henkel	Carl Kaczka
Lois Brown	Judy Deweber	Don Freeman	Temple and Nicholas Hergenrader	Heidi Kaschke
Andrew Brueggeman	Bryan and Heather Diekmann	Lois and Eugene Friesen	Lanelle and Richard Herink	Mary Keef
Mary Ann Bryant	Gerald and Karen Dimon	Sheryl and La Rhue Friesen	Lynne and Matthew Herman	Heidi and Todd Kellerman
Fran and Jerry Buettner	Alice Dittman	Steven Friesen	Kate and Jeff High	Patience Kellogg
Kathryn Burden	Barbara Dodge	Nancy and Jerry Galusha	Dixie Highfield	Mary and Russell Kent
Robert and Billie Carole Bussmann	Sharon Doll	Betty Gayley	Kristin and Donald Hilgenkamp	Kay Marie Kiechel-White and J. Michael White
Larry and Ruth Cada	Gerardo Dominguez	Donna and Robert Geschwender	Elizabeth and Frank Hilsabeck	Kathryn and Darryl Kile
Daniel and Rebecca Caldwell	Joel and Valerie Dorfmeier	Mary and Rodney Getting	Charles and Carla Hines	Ann and Richard Kirk
	Beunice Doty	Douglas Gilg	Barbara and Ephriam Hixson	Karen and James Kisicki
	Chris and Tom Doud	Pam and Tom Gillaspie		Chad and Stacey Knecht
	Linda and Garry Dragoo	Mary Jo and Greg Gillespie		Ken and JoAnn Kontor



Eric Korth	Mary Mohatt	Dixie Rehm	Alice and Scott Skultety	Leonard and Charlotte VerMaas
Peggy and Gaylord Kruce	Mary Molczyk	Sandy and Dan Reisdorff	Andrew Slain	Kenneth Versaw
Karla and John Kunkle	Doug and Charlene Moon	Christopher Reiss	Jeff Smith	Marlene and Jeff Vidra
Laura and Dennis LaDue	Toni Morehouse	Russ and Julia Reno	Sharon L. Smith	Pat Vifquain
Alvin Landfield and Ann Case Landfield	Doreen Moritz	Catharine Retzlaff	Rachelle and Kenny Soulliere	Melisa Vilums
Anthony Lange	Ryan Mueller	Rhonda Rhodes	Kayla Spence	Joe and Donna Vogel
Strelsa Langness	Alisa and Thomas Murray	Gladys Rich	Eric Spry	John and Nancy Votta
Gwen and Harry Larsen	Andrea and W. Don Nelson	Jodelle Richmond	Dr. Leslie Spry and Denise Spry	Carol Wagener
Steven and Elizabeth Lau	Scott and Teri Nelson	John and Susan Ringsmuth	Rebecca Stark	Charles and Jan Wahl
Kathryn and Thomas Lawson	William Ness	Joan and Bill Roberts	Barbara Starr	Bill and Pete Wakely
William Leavitt	Michelle Nguyen	Patricia Robinson	Dr. and Mrs. Roy F. Statton	Nancy Wanek
Robert and Patricia Lee	Akhtar and Najiba Niazi	John and Kathryn Robson	Venita and Bill Steinbauer	Kiley Warner
Wit Lehmann	Margie and Dennis Nielsen	Karen Rock	Elsie and Ray Steinman	Brett and Heather Wasko
Judith Lengel	Traci and Adam Nielsen	Mac and Pamela Rodgers	Robert and Roma Stevens	Cori Watkins
Rose and Louis Leviticus	Tony and Denise Nolan	Amy and Curtis Rogers	Annette and James Stier	Jon and Jan Weinberg
Larry and Patricia Lewis	Rich Nolte and Vicki Vopalensky	Melissa and Gene Rogers	Joyce Stobbe	Sally Wentink
Verna Light	Emi Nyman Giles	Mary Ellen and Robert Rogge	Lynn Stokke	Louis Wenzl
Donna and James Lightbody	Richard and Marie Odgers	Georgine Roller	Maxine and Maurice Stout	Patricia and Richard West
Scott Lippstreu	Dr. Doris J. O'Donnell	Pamela Roller	Derrick Strupp	Carolyn Wheeler
Kristi and Craig Lockhorn	Liz Olenski	L. A. Rose	David Suhr	Cynthia Wheeler
Patricia Lombardi	LaVonne Rosenthal	Susan Roubal	Shirley and Richard Sutton	Kathy and Thomas Wheeler
Alan Loos	Susan Roubal	Steve and Claudia Russell	Carolee Svoboda	Harlan and Susan Wiederspan
Susan Lowe and Jack Petersen	Kathie and Jim Ryneanson	Kathie and Jim Ryneanson	Deb and Brian Swann	Mary and Ronald Wieters
Linda Mares	Monica Sanchez and Jose Caicedo	Monica Sanchez and Jose Caicedo	Barbara and Lester Swanson	Ross and Judy Wilcox
Philip and Claire Marino	Sharon Paden	Bob Sandberg	David Swanson	Stacey Wiles
Rick and Peggy Marker	Georgenne Parker	Lee and Debbie Sander	Dr. Stephen and Ms. Sandy Swanson	Mike and Trish Wilmes
Paul Martindale and Marilyn Niemeyer	Neoma Parks	Alfred and B Adelaide Sasse	Terrence Swisher	Connie Wilson
Martin and Ruth Massengale	Katie Partusch	Renee and Eric Schafer	Judy Taylor	Susie Wilson and Steve Hill
Kay Mathews	Sheryl Pate	Stephanie Scheffler	Raymond and Chris Taylor	Latoya Winroth
Gary and Nancy Mau	Diane and Victor Pearson	Robin Schelstraete	Susan and Stephen Taylor	Paul Witherby
Dorothy Maxcy	James and Jeanne Pearson	Chris and Thomas Schleich	Paul and Deborah Terveen	Gloria and Roger Wohlers
Edward and Mary May	Ron and Valerie Peery	Chris and Thomas Schleich	Kirk and Mary Teters	Amy Wolfe
Jean McBride	Edward and Josephine Pepperl	Amy and Brian Schlichting	Duane and Julaine Thomas	Catherine and John Wolfe
Kevin McCaffrey	Carrie Perdew	Sally and Robert Schmieding	Neal and Lois Thomas	Mary and Philip Wolfe
Lisa McCullough	Kirk Petereit	Elizabeth Schneider	Virginia Thomas	Arlene Wolff
Steve McKelvey	Judith Peterson	Terry and Pam Schoonover	Scott and Donna Thompson	John Wurm
Sheila and Doug Megrue	Kris and Don Peterson	Julie and Steven Schroeder	E. Thomas and Beverly Thurber	Margaret and Lyle Wurtz
Connie and Rodney Meier	Grace Pfister	Virginia Schulte	Gerry and Gordon Trout	Birgit Young
Marcia Merrill	Elizabeth Pierson	Emily Schuman	Carmelee and Galen Tuma	Cynthia and Ronald Zelt
Marjorie Merritt	Angie Pofahl	Susie Schutt and Jim Connor	Steven Turner	Robert Zender
Tina Mesa	Andy and Kris Pollock	Joan and William Schwalm	John and Kathy Turnquist	Aloha Zimmer
Anthony and Carmen Messineo	Marcus and Deb Porath	Aaron and Amanda Schwindt	Amy Tuttle	Jan and David Zimmerman
Allison and Daniel Meyer	Betty and Edward Porn	Vicki Serrato	Rebecca Tuttle	Fred Zwonechek
Dwaine and Evelyn Michalski	Raymond Pulse	Tami and Scott Shaner	Ruth Ulmer	
Steven Miller	Donald Purvis	Cecelia Sherman	Shelley and Jim Van Brocklin	
Beverly and Anthony Minnick	Nancy Rakes	Chad and Kimberly Shirk	Mark Vangen	
Rose and Moritz Moeller	Gretchen and Scott Rathbun	Ken Siemek and Deb Collins	Luke Vavricek	
Barbara Moerer	Grant and Veronica Rathman	Gaylene and Greg Skorohod		
	Deena Reedy	Tara Skorohod		

Organizations

Allstate Foundation
Alpha Chi Omega Xi Chapter



Sincere Thanks to Our Donors (continued)

American Lutheran Church Women
 Ameritas Charitable Foundation
 Assurity Life Insurance Company
 Blue Cross and Blue Shield of
 Nebraska
 Bockmann Inc. Facility &
 Environmental Solutions
 Brennan & Nielsen Law Offices, P.C.
 Cargill, Inc.
 Community Health Endowment Fund
 Cornhusker Bank
 Crete Area Medical Center
 Destinations
 Dry Cleaning Station
 DuTeau Chevrolet Subaru
 El Centro de las Americas
 Envelopes Plus, Inc.
 Erickson & Sederstrom Law Offices
 Farmers Mutual Insurance Company of
 Nebraska
 Feinstein Foundation
 First Christian Church
 First National Bank
 First Presbyterian Church
 Gen-Mech Contractors, Inc.
 GMG, Inc.
 GTE Industries
 Henry J. Kaiser Family Foundation
 Home Services Foundation
 I. M. Hipp, Inc.
 Immanuel Lutheran Church - WELCA
 Group
 Immanuel Lutheran Womens
 Missionary League
 Innomedix, L.C.
 Interactive Information Research &
 Development
 Kinder Porter Scott Family Foundation
 Lancaster County Treasurer
 Liberty First Credit Union
 LI-COR Biosciences

Lincoln Federal Savings Bank
 Lincoln Housing Authority
 Lincoln Machine, Inc.
 Lincoln Orthopaedic Center
 Lincoln Sewer & Drain, Inc.
 Maxey Elementary School Student
 Council
 Nebraska Bank of Commerce
 Neeman & Sons Inc
 Nelnet
 NOVA Chapter of Business &
 Professional Women, Inc.
 Our Saviour's Lutheran Church
 P.E.O. Chapter ES
 Pegler Family Foundation
 Pfizer Inc -- Matching Gift Center
 Randolph Jewelry and Loan
 Russ's Market/ Super Saver
 Saint Elizabeth Regional Medical
 Center
 Sandhills Publishing Company and
 Employees
 Sid Dillon Buick Nissan Hyundai Saab
 Southeast Community College
 St. Andrew's Lutheran Church
 St. Mark's United Methodist Church
 State Farm Good Neighbor Committee
 Swanson Russell Associates
 Taylortho Medical, Inc.
 The Crisis Center
 Trinity Lutheran Ladies Aid
 U.S. Department of Justice, Office of
 Justice Programs
 United Presbyterian Church Women's
 Association
 United Way of Lincoln & Lancaster
 County
 Wal-Mart Foundation
 Wells Fargo Bank
 West Gate Bank
 West Nine at Firethorn

Zion Lutheran Church of Pickrell
 Zobel Investments, Inc.

In Honor Of
 Stephanie and Ian Cottingham *from*
David Swanson
 Jack Donahoe *from the Henry J. Kaiser*
Family Foundation
 Shannon Moncure & Gary Fehr
from Michelle Nguyen
 Nicole Moran *from an anonymous donor*
 Joan Reedy *from Deena Reedy*
 The Marriage of Annette Weskamp
 & Doug Kunzman *from Judy Eicher*
and Cora and Joel Johnson
 Vera Westerberg *from Crystal and*
William Harley
 Susan Barrett *from Kelly Barrett*
 Robert Butler, Jr. *from Gladys Rich*
 Mary Caddy *from Patricia O'Neal*

Norma Jane Rose *from Erickson &*
Sederstrom Law Offices
 Ann Vogel *from Fran and Jerry Buettner,*
Dale and Joan Clark, Cynthia Conner,
Shirley Delaney, Chris and Tom Doud,
Cathy Graham, Rose Haller, Judy and
Lloyd Heil, Heidi and Todd Kellerman,
Ken and JoAnn Kontor, Kristi and Craig
Lockhorn, Angie Pofahl, Sandy and Dan
Reisdorff, Susie Schutt and Jim Connor,
Joyce Stobbe, Teledyne Controls, Joe
and Donna Vogel, Kathy and Thomas
Wheeler
 Delyla Weskamp *from Charles and*
Carolyn Gregorius
 Ellie Wilson *from Susie Wilson and Steve*
 Hill

In Memory Of
 Helen Eastlack *from John Hopson*
 Florence Gregorius *from Charles and*
Carolyn Gregorius
 Doris and Ed Hamer *from Barbara*
Edmondson
 Marty Hamill *from Elizabeth and Frank*
Hilsabeck
 Marian J. Jones *from Marilyn and James*
Devaney, Janet and Kris Jeppesen,
Ronald and Marjorie Joekel, Verna
Light, Rose and Moritz Moeller,
Georgine Roller, Pamela Roller,
Southeast Community College
 Emma McKee *from Kathie and Jim*
Rynearson
 Nora Schulz *from Toni Morehouse*
 Candy Nedela Spiegel *from Kate and*
Jeff High
 Alyce Purvis *from Donald Purvis*



Connect With FriendshipHome

Like Us on Facebook
www.facebook.com/friendshiphome



Follow Us on Twitter
 @FriendshipHome

